

proposed site and ground floor plan

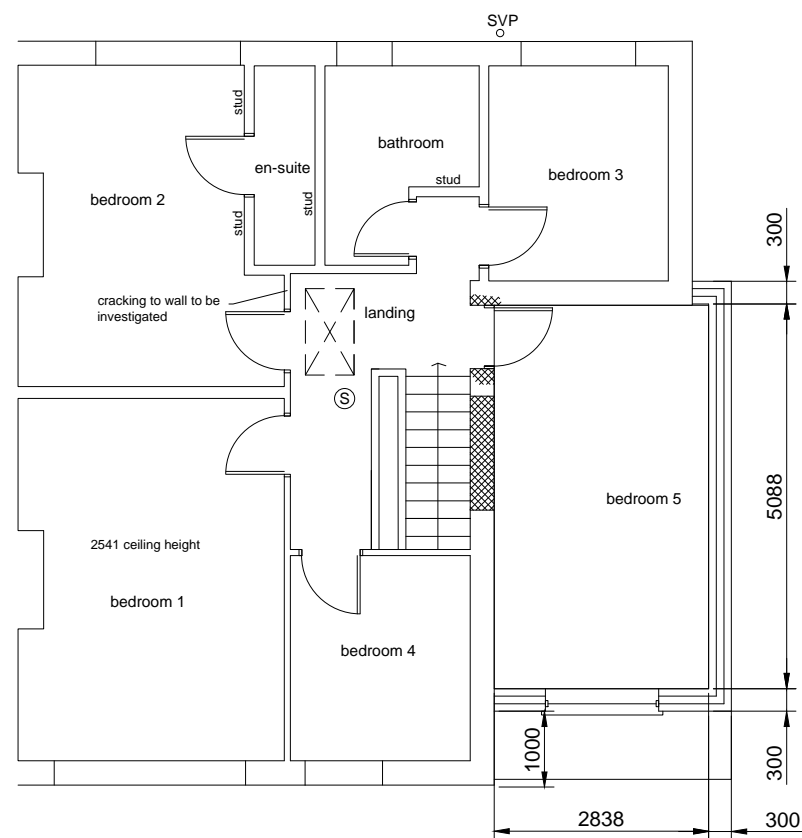

proposed first floor plan

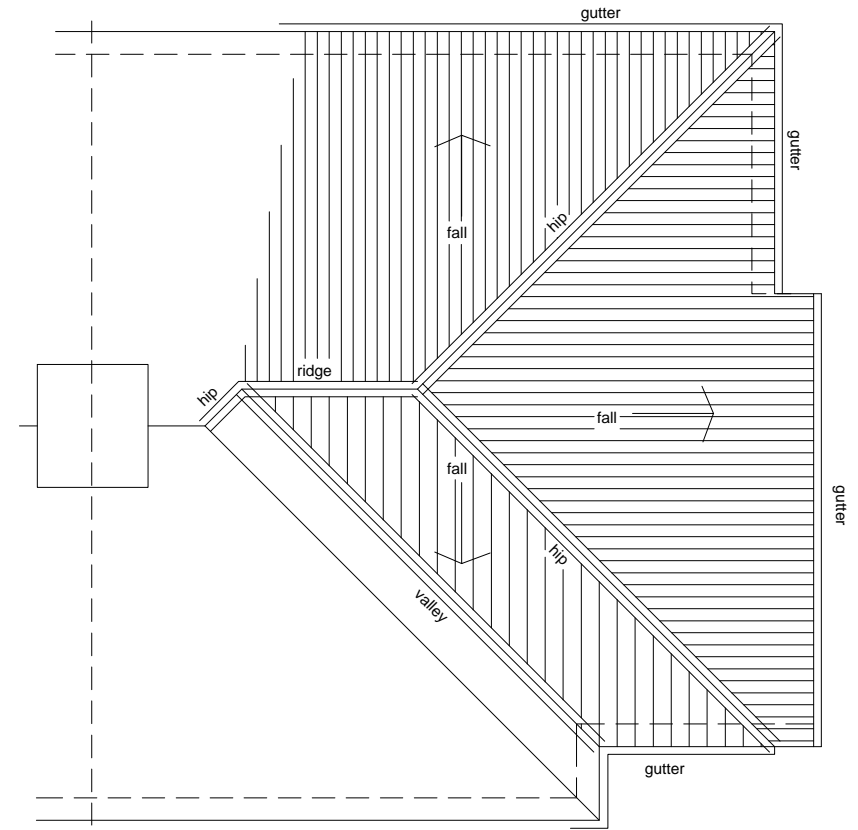

proposed roof plan

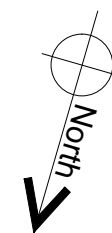

20.04.15, Rev A extension moved 900mm from boundary

**cummings**  
Chartered Architect

17 Killingworth Drive • Sunderland • SR4 8QQ • Tel: 07985442755  
e-mail: graeme@cummings.orangehome.co.uk

PROJECT  
18 Seaview park, SR6 7JS  
loft conversion

DRAWING TITLE  
proposed plans

DATE	SCALE	JOB NO.	DRAWING NO.	REV.
19.01.15	100@ A3	1502	02	A

Drawing and design copyright of: G CUMMINGS  
Dimensions to be confirmed on site before work commences & ordering of materials

